

200m	100m	50m	0	1:2500
100m	50m	25m	0	1:1250
40m	20m	10m	0	1:500
12m	6m	3m	0	1:200
8m	4m	2m	0	1:100
4m	2m	1m	0	1:50

SCHEDULE OF ACCOMMODATION

Open Market Housing			
Ref	Type	Floor Area (sq.ft)	Number
3B	3 bed, semi-detached link	971	5
3Bi	3 bed, semi-detached link	971	1
3C	3 bed, detached	1033	2
4C	4 bed, detached	1199	8
4D	4 bed, detached	1382	6
4E	4 bed, detached	1356	1
4Ei	4 bed, detached	1356	1
4F	4 bed, detached	1288	2
4G	4 bed, detached	1507	1
4K	4 bed, detached	1744	2
sub-total			29

Affordable Housing			
Ref	Type	Floor Area (sq.ft)	Number
AH1	1 bed, Ground Floor Apartment	474	2
	1 bed, First Floor Apartment	563	2
AH2 / AH2i	2 bed, terraced	836	5
AH2A	2 bed, terraced	836	1
AH3	3 bed, semi-detached	940	2
sub-total			12
Total			41

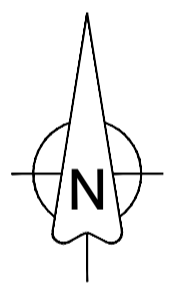

200m	100m	50m	0	1:2500
100m	50m	25m	0	1:1250
40m	20m	10m	0	1:500
12m	6m	3m	0	1:200
8m	4m	2m	0	1:100
4m	2m	1m	0	1:50

note
 © This drawing is the copyright of Parc Design Solutions Ltd. and may not be reproduced or amended without written permission. No liability will be accepted for amendments made by other persons. The contractor is to check and verify all dimensions and levels prior to work commencing. The contractor is to comply with all current Building Legislation whether or not specifically stated on this drawing. This drawing must be read with and checked against all relevant Engineers and Architects drawings and all other specialist information provided.

Sketch proposals are for illustrative purposes only and as such are subject to detailed site investigation. Sketch proposals may be based on enlargements of OS Sheets and estimations of existing site features and will therefore need to be verified by survey.
 Do not scale. Only figured dimensions to be worked to. Any discrepancies are to be reported to Parc Design Solutions Ltd.

notes

rev.	date	by	detail

site
 Proposed Residential Development
 WEST ROW
 SUFFOLK

client
 Pigeon Investment Management

drawing title
 Site Layout

drawn SC	checked SC
scale 1:500 @ A1	date November 2015
drawing number 013 - 027 - 101	revision -

parc DESIGN SOLUTIONS
 architecture and urban design

One, Newton House
 Northampton Science Park
 Northampton
 NN3 6LG

e: info@parcdesign.co.uk
 w: www.parcdesign.co.uk

t: 01604 652040
 f: 01604 654110

200m	100m	50m	0	1:2500
100m	50m	25m	0	1:1250
40m	20m	10m	0	1:500
12m	6m	3m	0	1:200
8m	4m	2m	0	1:100
4m	2m	1m	0	1:50

LEGEND

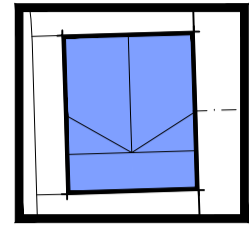

Affordable Housing units shaded thus

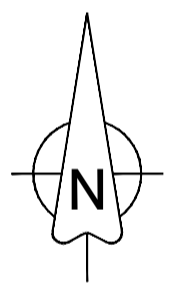

200m	100m	50m	0	1:2500
100m	50m	25m	0	1:1250
40m	20m	10m	0	1:500
12m	6m	3m	0	1:200
8m	4m	2m	0	1:100
4m	2m	1m	0	1:50

note
 © This drawing is the copyright of Parc Design Solutions Ltd. and may not be reproduced or amended without written permission. No liability will be accepted for amendments made by other persons. The contractor is to check and verify all dimensions and levels prior to work commencing. The contractor is to comply with all current Building Legislation whether or not specifically stated on this drawing. This drawing must be read with and checked against all relevant Engineers and Architects drawings and all other specialist information provided.

Sketch proposals are for illustrative purposes only and as such are subject to detailed site investigation. Sketch proposals may be based on enlargements of OS Sheets and estimations of existing site features and will therefore need to be verified by survey.
 Do not scale. Only figured dimensions to be worked to. Any discrepancies are to be reported to Parc Design Solutions Ltd.

notes

rev.	date	by	detail
-	-	-	-

site
 Proposed Residential Development
 WEST ROW
 SUFFOLK

client
 Pigeon Investment Management

drawing title
 Affordable Housing Locations

drawn SC	checked SC
scale 1:500 @ A1	date November 2015
drawing number 013 - 027 - 103	revision -

parc DESIGN SOLUTIONS
 architecture and urban design

One, Newton House
 Northampton Science Park
 Northampton
 NN3 6JG

e: info@parcdesign.co.uk
 w: www.parcdesign.co.uk

t: 01604 652040
 f: 01604 654110

200m	100m	50m	0	1:2500
100m	50m	25m	0	1:1250
40m	20m	10m	0	1:500
10m	5m	2m	0	1:200
8m	4m	2m	1m	1:100
4m	2m	1m	0.5m	1:50

Legend	
	Public Open Space 1.91 ha
	Landscaping Area 1.90 ha
	Retained Agricultural Area 4.46 ha
	Residential Area (full) 1.79 ha
	Residential Area (outline) 3.18 ha
	Self Build Area (outline) 1.26 ha

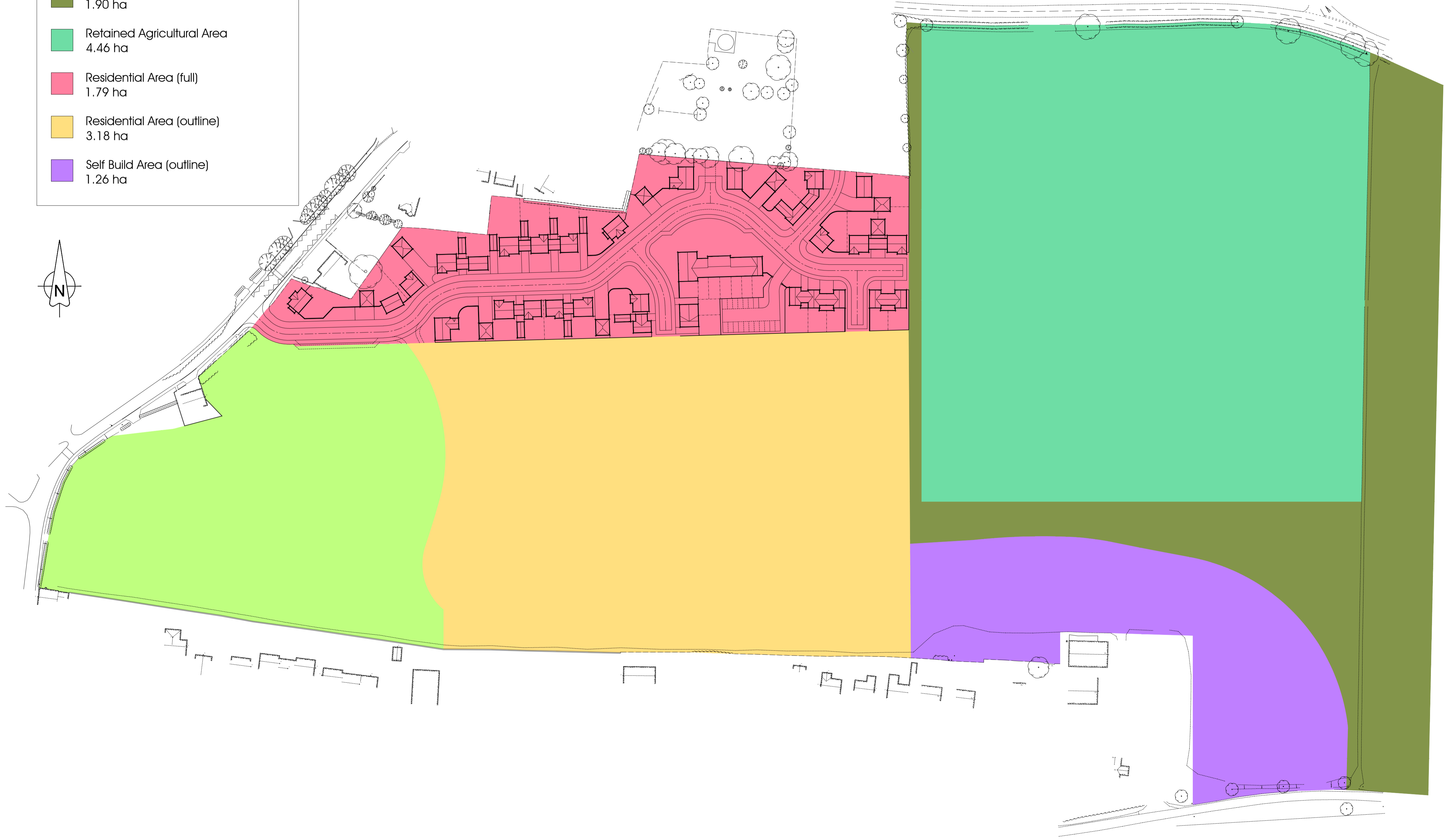
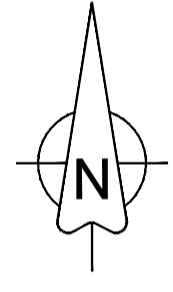

200m	100m	50m	0	1:2500
100m	50m	25m	0	1:1250
40m	20m	10m	0	1:500
10m	5m	2m	0	1:200
8m	4m	2m	1m	1:100
4m	2m	1m	0.5m	1:50

note
 © This drawing is the copyright of Parc Design Solutions Ltd. and may not be reproduced or amended without written permission. No liability will be accepted for amendments made by other persons. The contractor is to check and verify all dimensions and levels prior to work commencing. The contractor is to comply with all current Building Legislation whether or not specifically stated on this drawing. This drawing must be read with and checked against all relevant Engineers and Architects drawings and all other specialist information provided.

Sketch proposals are for illustrative purposes only and as such are subject to detailed site investigation. Sketch proposals may be based on enlargements of OS Sheets and estimations of existing site features and will therefore need to be verified by survey.
 Do not scale. Only figured dimensions to be worked to. Any discrepancies are to be reported to Parc Design Solutions Ltd.

notes

rev.	date	by	detail
-	-	-	-

site
 Proposed Residential Development
 WEST ROW
 SUFFOLK

client
 Pigeon Investment Management

drawing title
 Areas Plan

drawn SC	checked SC
scale 1:1000 @ A1	date December 2015
drawing number 013 - 027 - 104	revision -

parc DESIGN SOLUTIONS
 architecture and urban design

One, Newton House
 Northampton Science Park
 Northampton
 NN3 6JG

e: info@parcdesign.co.uk
 w: www.parcdesign.co.uk

t: 01604 652040
 f: 01604 654110

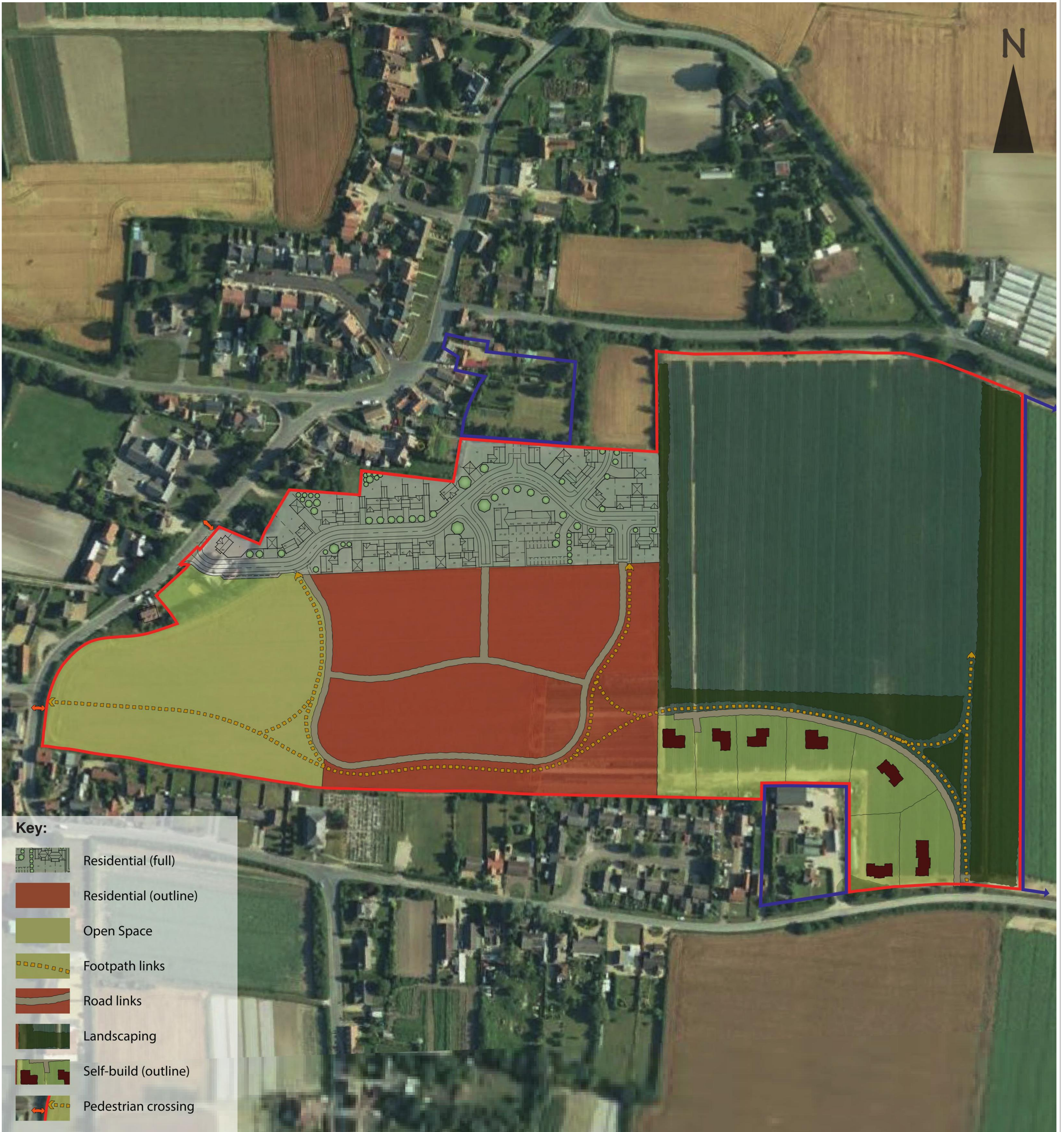

note
 © This drawing is the copyright of Parc Design Solutions Ltd. and may not be reproduced or amended without written permission. No liability will be accepted for amendments made by other persons. The contractor is to check and verify all dimensions and levels prior to work commencing. The contractor is to comply with all current Building Legislation whether or not specifically stated on this drawing. This drawing must be read with and checked against all relevant Engineers and Architects drawings and all other specialist information provided.

Sketch proposals are for illustrative purposes only and as such are subject to detailed site investigation. Sketch proposals may be based on enlargements of OS Sheets and extractions of existing site features and will therefore need to be verified by survey.
 Do not scale. Only figured dimensions to be worked to. Any discrepancies are to be reported to Parc Design Solutions Ltd.

notes

site
 Proposed Residential Development
 WEST ROW, SUFFOLK
drawing title
 Concept Plan
 IMAGE BASE

drawn SC	checked SC
scale NTS	date December 2015
drawing number 013 - 027 - 105	revision -

parc DESIGN SOLUTIONS
 architecture and urban design









One, Newton House
 Northampton Science Park
 Northampton
 NN3 6JG

e: info@parcdesign.co.uk
 w: www.parcdesign.co.uk

t: 01604 652040
 f: 01604 654110



Key:

-  Residential (full)
-  Residential (outline)
-  Open Space
-  Footpath links
-  Road links
-  Landscaping
-  Self-build (outline)
-  Pedestrian crossing

note
 © This drawing is the copyright of Parc Design Solutions Ltd. and may not be reproduced or amended without written permission. No liability will be accepted for amendments made by other persons. The contractor is to check and verify all dimensions and levels prior to work commencing. The contractor is to comply with all current Building Legislation whether or not specifically stated on this drawing. This drawing must be read with and checked against all relevant Engineers and Architects drawings and all other specialist information provided.

Sketch proposals are for illustrative purposes only and as such are subject to detailed site investigation. Sketch proposals may be based on enlargements of OS Streets and extractions of existing site features and will therefore need to be verified by survey.

Do not scale. Only figured dimensions to be worked to. Any discrepancies are to be reported to Parc Design Solutions Ltd.

notes

site
 Proposed Residential Development
 WEST ROW, SUFFOLK

drawing title
 Concept Plan
 OS BASE

drawn SC	checked SC
scale NTS	date December 2015
drawing number 013 - 027 - 106	revision -

parc DESIGN SOLUTIONS
 architecture and urban design







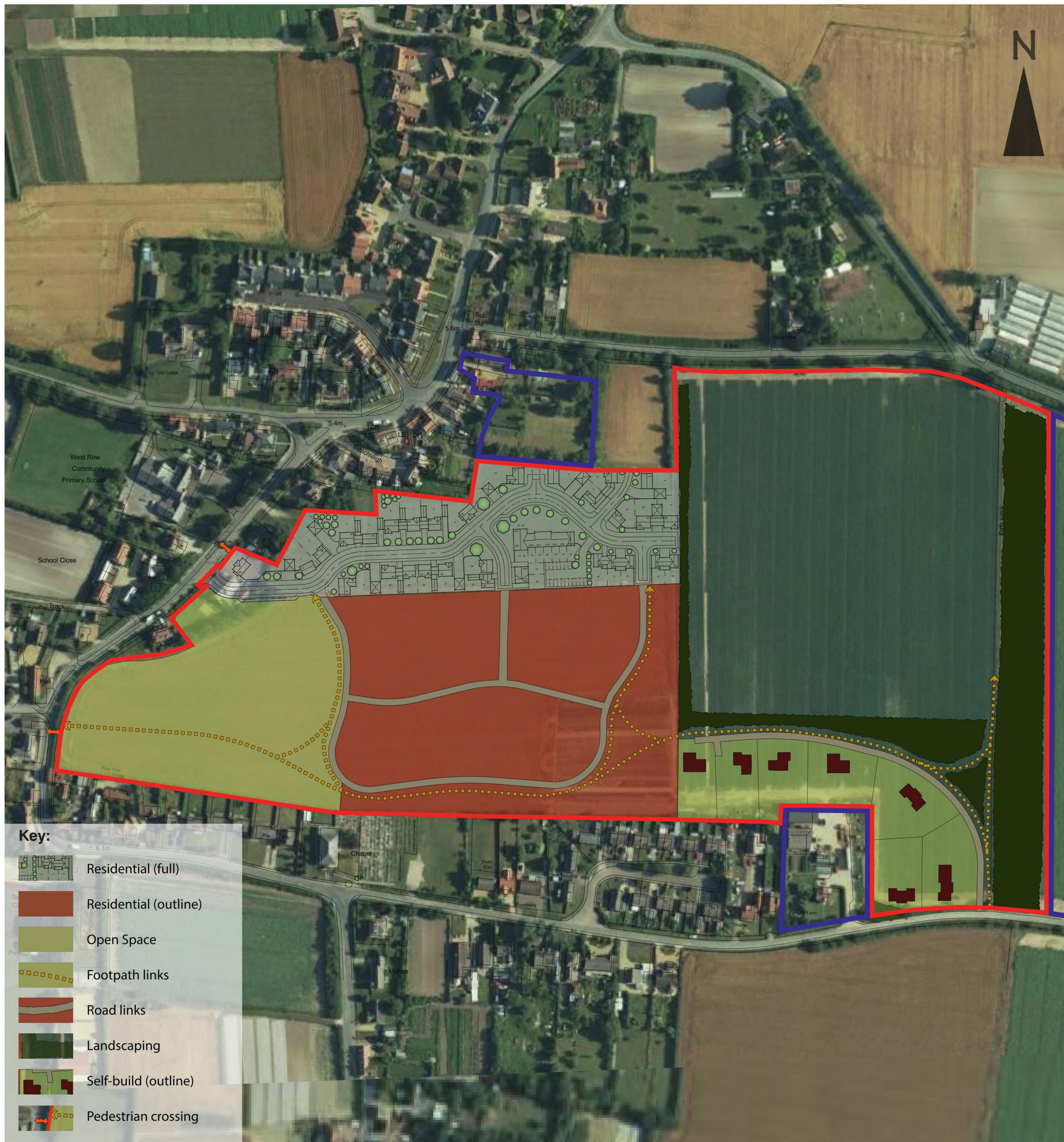

One, Newton House
 Northampton Science Park
 Northampton
 NN5 6LG

e: info@parcdesign.co.uk
 w: www.parcdesign.co.uk

t: 01604 652040
 f: 01604 654110



Key:

-  Residential (full)
-  Residential (outline)
-  Open Space
-  Footpath links
-  Road links
-  Landscaping
-  Self-build (outline)
-  Pedestrian crossing

note
 © This drawing is the copyright of Parc Design Solutions Ltd. and may not be reproduced or amended without written permission. No liability will be accepted for amendments made by other persons. The contractor is to check and verify all dimensions and levels prior to work commencing. The contractor is to comply with all current Building Legislation whether or not specifically stated on this drawing. This drawing must be read with and checked against all relevant Engineers and Architects drawings and all other specialist information provided.

Sketch proposals are for illustrative purposes only and as such are subject to detailed site investigation. Sketch proposals may be based on enlargements of OS Streets and extractions of existing site features and will therefore need to be verified by survey.

Do not scale. Only figured dimensions to be worked to. Any discrepancies are to be reported to Parc Design Solutions Ltd.

notes

site
 Proposed Residential Development
 WEST ROW, SUFFOLK

drawing title
 Concept Plan
 COMBINED IMAGE & OS BASE

drawn SC	checked SC
scale NTS	date December 2015
drawing number 013 - 027 - 107	revision -

parc DESIGN SOLUTIONS
 architecture and urban design

One, Newton House
 Northampton Science Park
 Northampton
 NN3 6JG

e: info@parcdesign.co.uk
 w: www.parcdesign.co.uk

t: 01604 652040
 f: 01604 654110